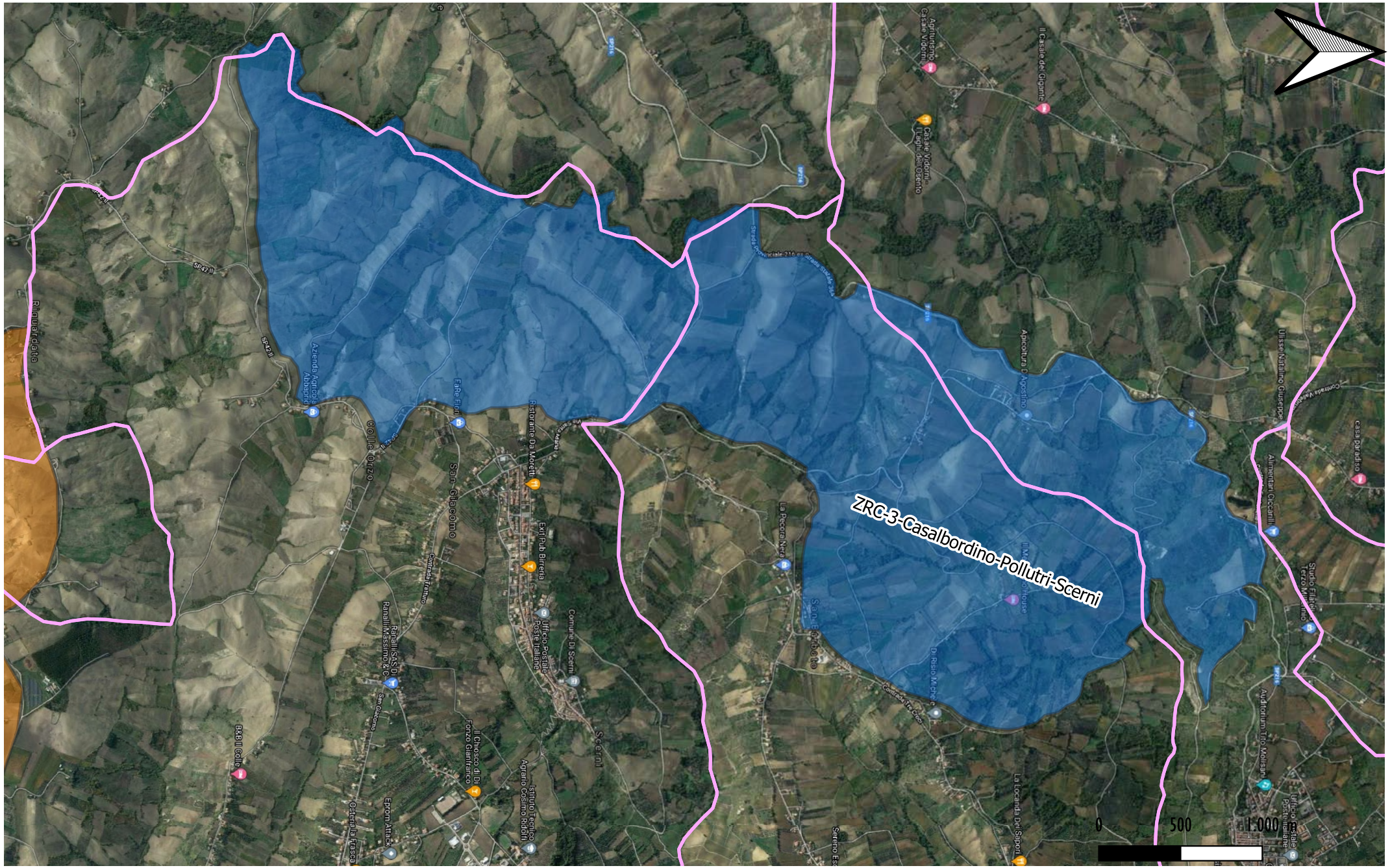Zona di Ripopolamento e Cattura "ZRC-3-Casalbordino-Pollutri-Scerni" Ettari 1.015,26